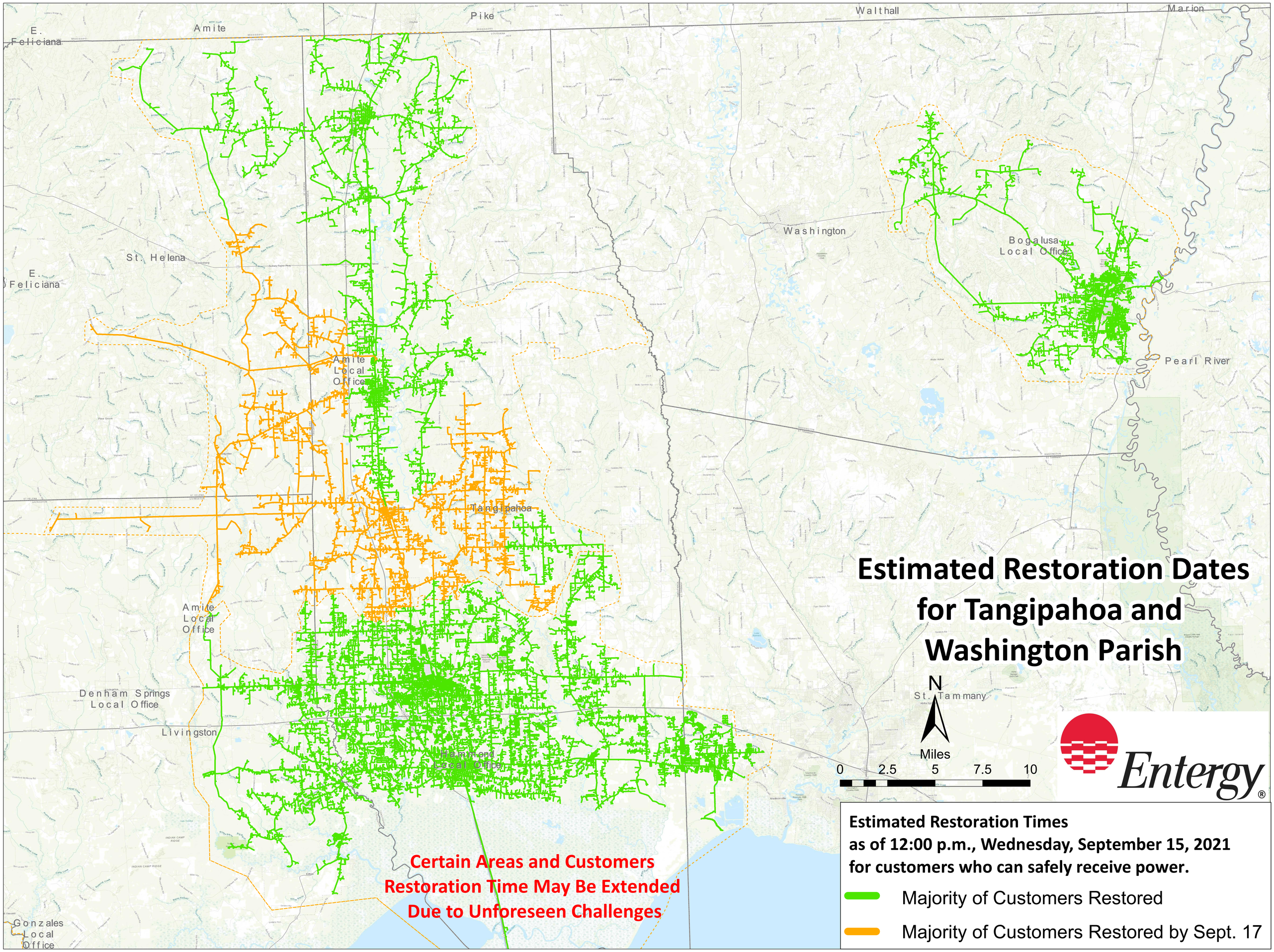
Estimated Restoration Dates for Tangipahoa and Washington Parish
Estimated Restoration Times
as of 12:00 p.m., Wednesday, September 15, 2021
for customers who can safely receive power.
Majority of Customers Restored
Majority of Customers Restored by Sept. 17
Certain Areas and Customers
Restoration Time May Be Extended
Due to Unforeseen Challenges
N
Miles
0
2.5
5
7.5
10
Entergy
Amite
Pike
Walthall
Marion
E. Feliciana
St. Helena
E. Feliciana
Washington
Bogalusa Local Office
Pearl River
Amite Local Office
Tangipahoa
Amite Local Office
Denham Springs Local Office
Livingston
Hammond Local Office
St. Tammany
Gonzales Local Office